

John Smith  
Don. No. 33.

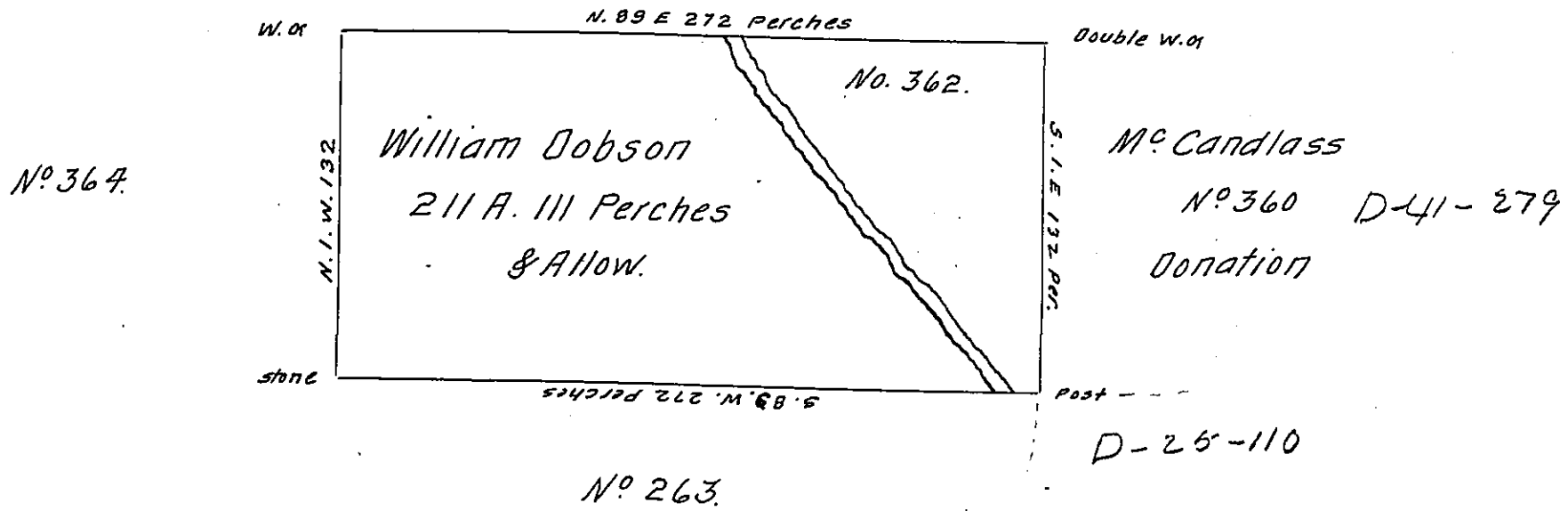

*Draft of Atract of Land Situate in Slipperock township Butler County on the Waters of Slipperock - in the Second Donation District. being Lot No 362. undrawn. Containing 211 Acres, 111 perches And Allowance. Surveyed for William Dobs on the 19<sup>th</sup> June 1828 by Virtue of his Actual Settlement and Residence.*

*Hugh Conway D.S.*

*I Certify that the above is a true copy as taken from the Survey Book of Hugh Conway D.S. of Butler C- at the time said Survey was made. Coppyed for John Smith, the present applicant.*

*John Taylor Es.  
Surveyor General*

*T. H. Lyon D.S.*

*IN TESTIMONY that the above is a copy of the original remaining on file in the Department of Internal Affairs of Pennsylvania, made conformably to an Act of Assembly approved the 16th day of February, 1833, I have hereunto set my Hand and caused the Seal of said Department to be affixed at Harrisburg, this first day of August 1907*

*Henry Howard*  
Secretary of Internal Affairs.